Testina di arresto

R412010356

2024-01-18



Dati tecnici

Settore	Industria
Fornitura	5 Pezzo
Peso	0.001 kg
Materiale corpo	Poliossimetilene
Codice	R412010356

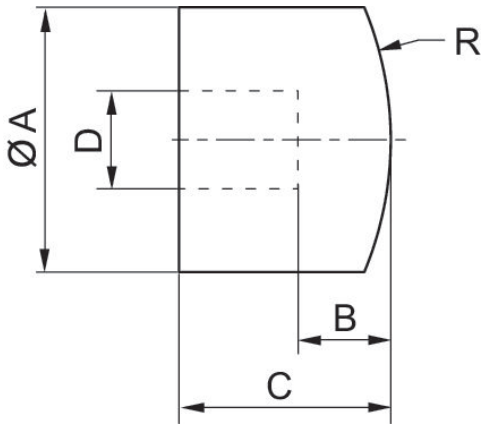

Testina di arresto

R412010356

2024-01-18

Codice	ØA	B	C	D 1)	R
R412010356	10	3.5	8	4	13
R412010357	12	4	10	6	18.5
R412010358	16	5	13	8	20
1820508008	12	5	10	-	-
1820508009	17	4	9	-	-
1820508010	23	6	12	-	-

1) Diametro asta