# Clevis mounting MP2, Series CM1

**1827002306**

## AVENTICS Clevis mountings

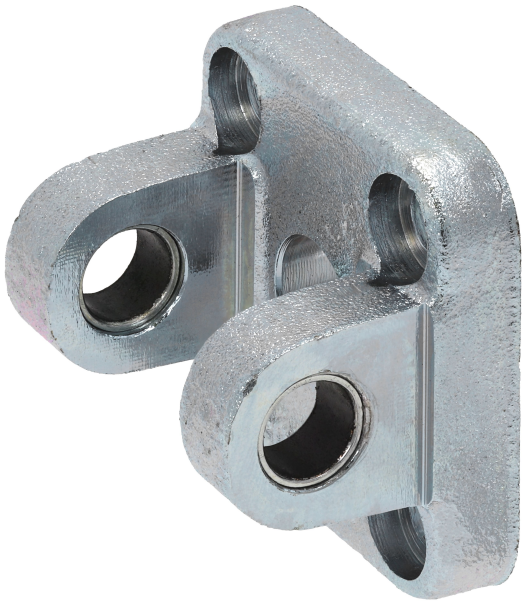

## Technical data

| | |
|---|---|
| Industry | Industrial |
| For series | KPZ |
| Piston diameter | 80 mm |
| Scope of delivery | Clevis mounting incl. mounting screws |

## Material

| | |
|---|---|
| Material | Steel, chrome-plated |
| Surface | galvanized |
| Screws material | Steel, chrome-plated |
| Surface screws | galvanized |
| Part No. | 1827002306 |

## Dimensions

# Clevis mounting MP2, Series CM1

1827002306

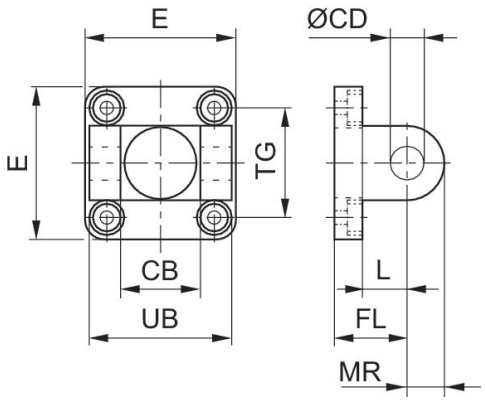


| Piston Ø | Part No. | CB H14 | Ø CD H9 | E | FL ±0.2 | L min. | MR max. | UB h13 | TG |
|---|---|---|---|---|---|---|---|---|---|
| 32 | 1827002302 | 26 | 10 | 48 | 22 | 13 | 10 | 45 | 32 ±0.5 |
| 40 | 1827002303 | 28 | 12 | 58 | 25 | 16 | 12.5 | 52 | 42 ±0.5 |
| 50 | 1827002304 | 32 | 12 | 66 | 27 | 16 | 12.5 | 60 | 50 ±0.6 |
| 63 | 1827002305 | 40 | 16 | 83 | 32 | 21 | 15 | 70 | 62 ±0.6 |
| 80 | **1827002306** | 50 | 16 | 102 | 36 | 23 | 15 | 90 | 82 ±0.7 |
| 100 | 1827002307 | 60 | 20 | 123 | 41 | 26 | 20 | 110 | 103 ±0.7 |